

20 December 2004

File Ref: 95-01-010\12

Doc No: OW-34831

«Name»

«M_FLT_NUM» «M_HSE_NUM» «M_HSE_SUF» «M_ADDR1»

«M_ADDR2»

«M_TOWN» «M_POST_COD»

Dear Sir/Madam

REMINDER OF Renumbering of Street Addresses to the West of the Ranolf Street CBD Area

This letter is a reminder that from 1 February 2005 your street number will change, as advised to you in our previous communication. Enclosed for your information are:

1. Copy of letter dated 10 August 2004.
2. Ranolf Street West CBD Renumbering Schedule showing the four digit street numbering for your area, identifying your new street number based on the location of the entranceway along the property frontage. This information is available on the Council website www.rdc.govt.nz. Use the keyword "CBD" in the search function.
3. Change of address pack supplied by NZ Post.

Any queries you may have should be directed to in the first instance to Ms Roma Niemirska at the Council (ph 348 4199) or Mr Dennis Olliver at the City Focus (ph 350 0186).

Yours faithfully

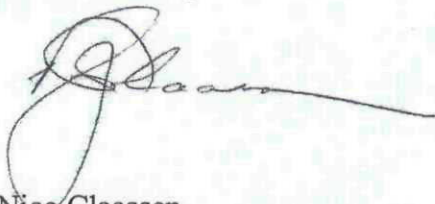

Nico Claassen
District Engineer

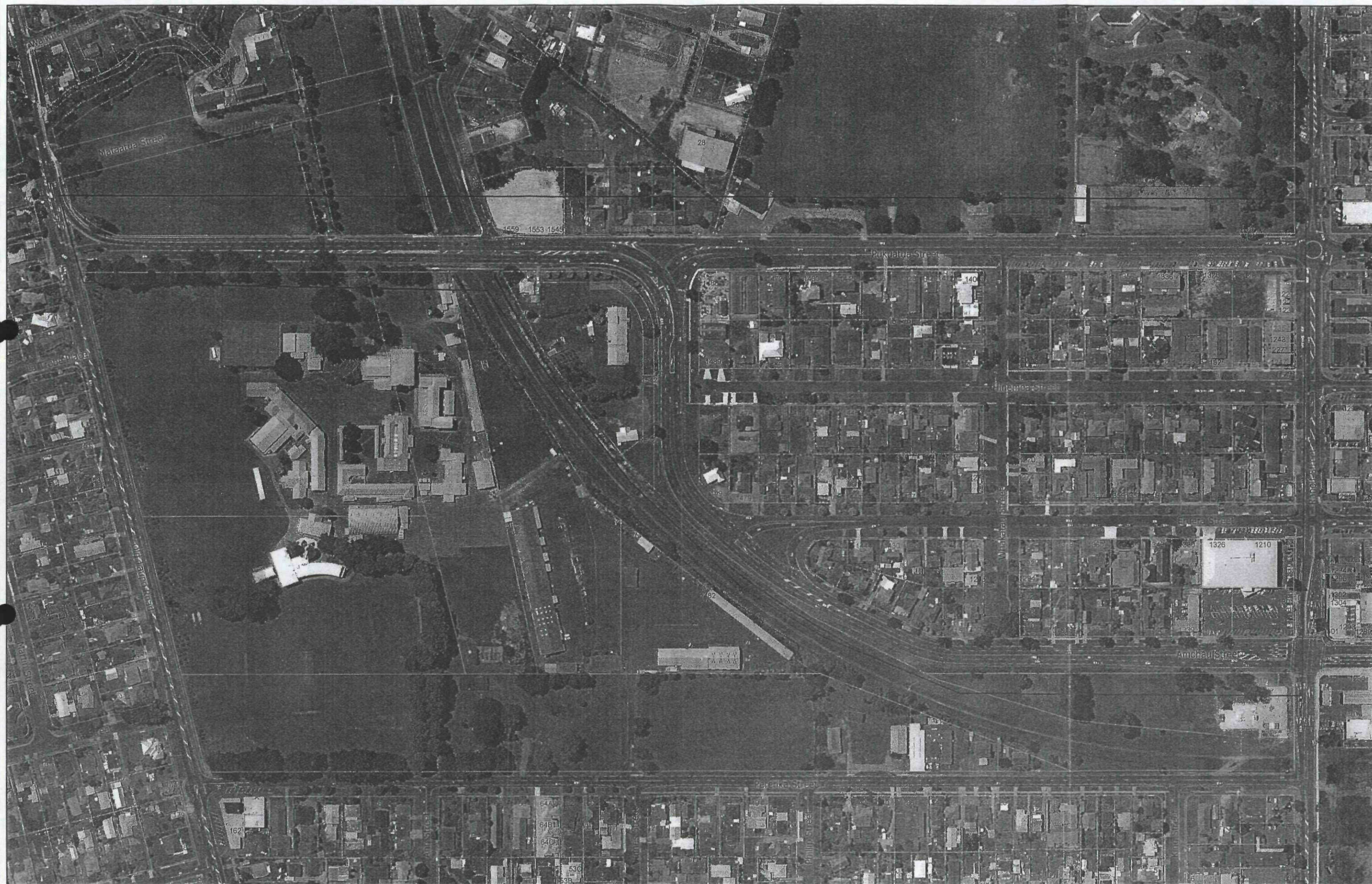

13 August 2004
NZMG, NZGD 1949
Aerial Photography 2001
LINZ Licences, Crown Copyright Reserved
Produced by Land Information Services G.I.S
dept/corp_ser/records/renumbering/new_numbers.mxd

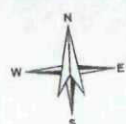

Street Renumbering - West CBD Area
ROTORUA DISTRICT COUNCIL

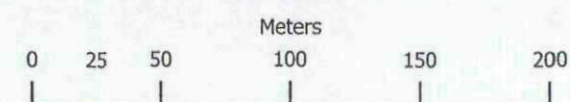

10 August 2004

File Ref: 95-01-010\12

Doc No: OW-21316

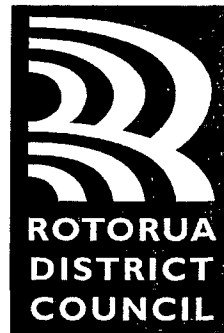

Private Bag RO 3029
Rotorua
New Zealand
Telephone 07-348 4199
Fax 07-346 3143
E-mail mail@rdc.govt.nz

Address all
communications to:
Chief Executive
Rotorua District Council



Dear Sir/Madam

Renumbering of Street Addresses to the West of the Ranolf Street CBD Area

As part of the CBD Redevelopment Project a new four digit numbering system for the CBD was implemented in 1998. Following feedback from visitors and businesses, the District Council now intends to extend this numbering system to the block bounded by Ranolf Street, Amohau Street West and Pukuatua Street West to Old Taupo Road. Reasons for the extension are:

- This area comprises predominantly Residential D zoned land that is undergoing a steady transition from residential homes and units to professional offices and practices.
- The change from the existing three digit street numbers to four digit CBD numbers will alleviate the confusion for customers and visitors locating businesses when travelling westerly down Amohau, Eruera, Hinemoa and Pukuatua Streets.
- Will make locating addresses easier for emergency services, postal and courier services.

The renumbering involves allocating a unique number for every 5 metres of street length and will simply be an extension of the present numbering along Amohau, Eruera, Hinemoa and Pukuatua Streets. Whakatau Street will be included.

The Council intends to provide the actual replacement numbers and will also affix them to each property frontage free of charge. New signage at each intersection will show the range of numbers in each block.

The new number will always remain with that particular portion of street and ties in with the current legal boundaries. If there is redevelopment in the future the street numbers will not be affected and the property owner/occupier could select the appropriate number on that frontage.

It is proposed to implement the change from old to new street numbers on **01 February 2005**. This is after the busy Christmas postal and shopping period and allows ample time for businesses to prepare for the change. New Zealand Post have agreed to offer both the residential and commercial customers in the effected area a two month free redirection service. Any further

redirection needed beyond this period will be at NZ Post standard rates and you will individually need to make contact with NZ Post to set this up. Please refer to the NZ Post web site www.nzpost.co.nz for their change of address electronic service that is available for those clients that are on line.

Council would like to acknowledge NZ Post for their assistance and saving given for commercial customers.

Attached is a plan of the proposed new CBD four digit street numbering for your area identifying your new street number based on the location of the entranceway along the property frontage. This information is also on the Council web site www.rdc.govt.nz.

Council will be sending out a reminder in December along with a change of address pack supplied by NZ Post.

In the interim any queries you may have should be directed to in the first instance to Mr Peter Handcock at the Council (Ph 348 4199).

Yours faithfully

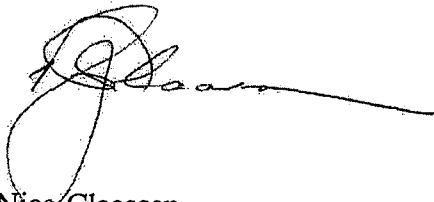
A handwritten signature in black ink, appearing to read 'Nico Claassen', with a long horizontal stroke extending to the right.

Nico Claassen
District Engineer

Ranolf Street West CBD Renumbering Schedule

File No	Assessment	Legal Description	Business Name	New No 01/02/05	New Street	Old No	Old Street
00862	06500/732.00C	FLAT 3 SHED 3 DPS 73310 ON SEC 12 BLK LXIII ROTORUA TOWN	RESIDENCE	1356 C	PUKUATUA STREET	102C	PUKUATUA STREET
00863	06500/733.00A	FLAT 1 DPS 40646 ON SEC 11 BLK LXIII ROTORUA TOWN	U-NEEK BEAUTY THERAPY CLINIC	1362	PUKUATUA STREET	104A	PUKUATUA STREET
00912	06500/733.00B	FLAT 2 DPS 40646 ON SEC 11 BLK LXIII TOWN OF ROTORUA	RESIDENCE	1368	PUKUATUA STREET	104B	PUKUATUA STREET
00864	06500/734.00	SEC 10 BLK LXIII ROTORUA TOWN	KUIRAU DENTAL	1370	PUKUATUA STREET	106	PUKUATUA STREET
27036	06500/720.00	SEC 4 6 BLK LV ROTORUA TOWN - KUIRAU PARK	KUIRAU HOUSE AND NETBALL COURTS	1371	PUKUATUA STREET	105	PUKUATUA STREET
00865	06500/735.00	SEC 9 BLK LXIII ROTORUA TOWN	CENTRAL CITY VETS	1380	PUKUATUA STREET	108	PUKUATUA STREET
00866	06500/736.00A	FLAT 1 DPS 19008 ON SEC 7 BLK LXIX ROTORUA	RESIDENCE	1406 A	PUKUATUA STREET	110A	PUKUATUA STREET
00867	06500/736.00B	FLAT 2 DPS 19008 ON SEC 7 BLK LXIX ROTORUA	RESIDENCE	1406 B	PUKUATUA STREET	110B	PUKUATUA STREET
00868	06500/736.00C	FLAT 3 DPS 19008 ON SEC 7 BLK LXIX ROTORUA	RESIDENCE	1406 C	PUKUATUA STREET	110C	PUKUATUA STREET
00869	06500/737.00A	FLAT 1 DPS 26026 ON LOT 1 DPS 1646	RESIDENCE	1 - 1412	PUKUATUA STREET	112/1	PUKUATUA STREET
30890	06500/737.00B	FLAT 2 DPS 26026 ON LOT 1 DPS 1646	RESIDENCE	2 - 1412	PUKUATUA STREET	112/2	PUKUATUA STREET
30891	06500/737.00C	FLAT 3 DPS 26026 ON LOT 1 DPS 1646	RESIDENCE	3 - 1412	PUKUATUA STREET	112/3	PUKUATUA STREET
30892	06500/737.00D	FLAT 4 DPS 26026 ON LOT 1 DPS 1646	RESIDENCE	4 - 1412	PUKUATUA STREET	112/4	PUKUATUA STREET
00870	06500/738.00	LOT 2 DPS 1646	RESIDENCE	1420	PUKUATUA STREET	114	PUKUATUA STREET
00871	6500/739.01	SEC 5 BLK LXIX ROTORUA TOWN	ROTORUA ENGLISH LANGUAGE ACADEMY B BLOCK	1428	PUKUATUA STREET	116	PUKUATUA STREET
00871	6500/739.02	LOT 1 DP 28191	ROTORUA ENGLISH LANGUAGE ACADEMY B BLOCK	1428	PUKUATUA STREET	116	PUKUATUA STREET

Ranolf Street West CBD Renumbering Schedule

File No	Assessment	Legal Description	Business Name	New No 01/02/05	New Street	Old No	Old Street
AMOHU STREET							
00977	06500/821.00	SEC 26 BLK LXV ROTORUA TOWN	BACKPACKERS CENTURY 21	1339	AMOHU STREET	105	AMOHU STREET
00978	06500/822.00A	FLAT 1 DPS 26911 ON SEC 25 BLK LXV ROTORUA TOWN	RESIDENCE	1 - 1345	AMOHU STREET	107A	AMOHU STREET
00979	06500/822.00B	FLAT 2 DPS 26911 ON SEC 25 BLK LXV ROTORUA TOWN	RESIDENCE	2 - 1345	AMOHU STREET	107B	AMOHU STREET
00980	06500/822.00C	FLAT 3 DPS 26911 ON SEC 25 BLK LXV ROTORUA TOWN	RESIDENCE	3 - 1345	AMOHU STREET	107C	AMOHU STREET
00981	06500/822.00D	FLAT 4 DPS 26911 ON SEC 25 BLK LXV ROTORUA TOWN	RESIDENCE	4 - 1345	AMOHU STREET	107D	AMOHU STREET
24998	06500/823.00	SEC 24 BLK LXV ROTORUA TOWN	TE ARA KI TE REO KI KUI RAU	1351	AMOHU STREET	109	AMOHU STREET
00982	06500/824.00	SEC 23 BLK LXV ROTORUA TOWN	RESIDENCE	1367	AMOHU STREET	111	AMOHU STREET
00983	06500/825.00	LOT 24B DPS 5125	RESIDENCE	1371	AMOHU STREET	115	AMOHU STREET
00984	06500/825.01	LOT 24A DPS 5125	RESIDENCE	1379	AMOHU STREET	117	AMOHU STREET
00988	06500/827.00	LOT 23 DPS 473	RESIDENCE	1409	AMOHU STREET	123	AMOHU STREET
00989	06500/828.00	LOT 22 DPS 473	RESIDENCE	1415	AMOHU STREET	125	AMOHU STREET
00990	06500/829.00	LOT 21 DPS 473	RESIDENCE	1427	AMOHU STREET	127	AMOHU STREET
00991	06500/830.00	LOT 20 DPS 473	RESIDENCE - 2 FLATS	1429	AMOHU STREET	129	AMOHU STREET
00992	06500/831.00	LOT 19 DPS 473	RESIDENCE	1439	AMOHU STREET	131	AMOHU STREET
00993	06500/832.00	LOT 18 DPS 473	RESIDENCE	1445	AMOHU STREET	133	AMOHU STREET
00975	06500/819.00	LOT 17 DPS 473	RESIDENCE	1453	AMOHU STREET	135	AMOHU STREET

Ranolf Street West CBD Renumbering Schedule

File No	Assessment	Legal Description	Business Name	New No 01/02/05	New Street	Old No	Old Street
00878	06500/744.00	LOT 4 DPS 44223	ERSKINE-SHAW ACCOUNTANTS LTD	1522	AMOHAI STREET	148	AMOHAI STREET
00878	06500/744.00	LOT 4 DPS 44223	GRAYS FUNERAL SERVICE	1542	AMOHAI STREET	150	AMOHAI STREET
ERUERA STREET							
00939	06500/786.00	LOT 1 DP 27405	MONEY MANAGERS ROTORUA	1317	ERUERA STREET	91A	ERUERA STREET
23602	06500/787.00A	SUITE 1 DPS 43243	ERUERA MEDICAL CENTRE	1325 A	ERUERA STREET	93A	ERUERA STREET
23603	06500/787.00B	SUITE 2 DPS 43243	PHYSIOTHERAPY CLINIC	1325 B	ERUERA STREET	93B	ERUERA STREET
27040	06500/787.00C	SUITE 3 DPS 43243 ON SEC 36 BLK LXIV ROTORUA TOWN	DAVID SUTHERLAND CHARTERED ACCOUNTANT	1325 C	ERUERA STREET	93C	ERUERA STREET
00959	06500/807.00	SEC 14 BLK LXV TOWN OF ROTORUA	POCKET SOLUTIONS LTD	1330	ERUERA STREET	98	ERUERA STREET
00941	06500/788.00	LOT 3 DP 29083	THE HEARING ASSOCIATION ROTORUA BRANCH	1333	ERUERA STREET	95	ERUERA STREET
			AGE CONCERN	1333	ERUERA STREET	95	ERUERA STREET
00942	06500/789.00	LOT 2 DP 29083	RESIDENCE	1339	ERUERA STREET	97	ERUERA STREET
00943	06500/790.00	LOT 1 DP 29083	RESIDENCE - 5 FLATS	1345	ERUERA STREET	97A	ERUERA STREET
30286	06500/808.00A	UNIT 1A AU1 DPS 91178 ON LOT 1 DPS 91174	SUNHAVEN/UNITS	1 - 1346	ERUERA STREET	100A	ERUERA STREET
30287	06500/808.00B	UNIT 1B AU2 DPS 91178 ON LOT 1 DPS 91174	SUNHAVEN/UNITS	2 - 1346	ERUERA STREET	100B	ERUERA STREET
30288	06500/808.00C	UNIT 1C AU3 DPS 91178 ON LOT 1 DPS 91194	SUNHAVEN/UNITS	3 - 1346	ERUERA STREET	100C	ERUERA STREET
30289	06500/808.00D	UNIT 1D AU 4 DPS 91178 ON LOT 1 DPS 91174	SUNHAVEN/UNITS	4 - 1346	ERUERA STREET	100D	ERUERA STREET
30290	06500/808.00E	UNIT 1E AU 5 DPS 91178 ON LOT 1 DPS 91174	SUNHAVEN/UNITS	5 - 1346	ERUERA STREET	100E	ERUERA STREET

Ranolf Street West CBD Renumbering Schedule

File No	Assessment	Legal Description	Business Name	New No 01/02/05	New Street	Old No	Old Street
30291	06500/808.00F	UNIT 2A AU 6 DPS 91178 ON LOT 1 DPS 91174	SUNHAVEN/UNITS	6 - 1346	ERUERA STREET	100F	ERUERA STREET
00944	06500/791.00	LOTS 1 2 DP 28899 (LOT 2 ENTRANCE)	MICHELLE RENDALL & ASSOCIATES LTD CHARTERED	1353	ERUERA STREET	99	ERUERA STREET
00944	06500/791.00	LOTS 1 2 DP 28899 (LOT 1 ENTRANCE)	MICHELLE RENDALL & ASSOCIATES LTD CHARTERED	1359	ERUERA STREET	99	ERUERA STREET
00961	06500/809.00	SEC 12 BLK LXV ROTORUA TOWN	JONES FINANCIAL SERVICES LIMITED	1358	ERUERA STREET	102	ERUERA STREET
			ROTORUA ENERGY CHARITABLE TRUST	1358	ERUERA STREET	102	ERUERA STREET
			STUART BURNS CHARTERED ACCOUNTANT	1358	ERUERA STREET	102	ERUERA STREET
00945	06500/792.00	LOT 1 DPS 45383 BLK LXIV ROTORUA TOWN	RESIDENCE - 10 FLATS	1367	ERUERA STREET	101	ERUERA STREET
00946	06500/793.00	SEC 31 BLK LXIV ROTORUA TOWN	RESIDENCE - 5 FLATS	1373	ERUERA STREET	103	ERUERA STREET
00962	06500/810.00	SEC 11 BLK LXV ROTORUA TOWN	FUNNELL DRS JOHN & MARGI	1360	ERUERA STREET	104	ERUERA STREET
00963	06500/811.00A	FLAT 1 DPS 17117 ON SEC 10 BLK LXV ROTORUA TOWN	GORDON REID CHARTERED ACCOUNTANT	1 - 1378	ERUERA STREET	106A	ERUERA STREET
00964	06500/811.00B	FLAT 2 DPS 17117 ON SEC 10 BLK LXV ROTORUA TOWN	RESIDENCE	2 - 1378	ERUERA STREET	106B	ERUERA STREET
00965	06500/811.00C	FLAT 3 DPS 17117 ON SEC 10 BLK LXV ROTORUA TOWN	RESIDENCE	3 - 1378	ERUERA STREET	106C	ERUERA STREET
27525	06500/794.00D	FLAT 1 DPS 55208 ON LOT 2 DPS 73595	RESIDENCE	1383 A	ERUERA STREET	105A	ERUERA STREET
27525	06500/794.00E	FLAT 2 DPS 55208 ON LOT 2 DPS 73595	RESIDENCE	1383 B	ERUERA STREET	105B	ERUERA STREET
00969	06500/813.00A	FLAT 1 DPS 44954 ON LOT 11 DPS 473	SPICERS PORTFOLIO MANAGEMENT LTD	1404	ERUERA STREET	110	ERUERA STREET
00970	06500/814.00A	UNIT A AU1 AU2 AU3 DPS 85889 ON LOT 12 DPS 473	BAY OF PLENTY TAXATION SERVICE	1 - 1414	ERUERA STREET	112	ERUERA STREET

Ranolf Street West CBD Renumbering Schedule

File No	Assessment	Legal Description	Business Name	New No 01/02/05	New Street	Old No	Old Street
30010	06500/814.00B	UNIT B AUB1 ON DPS 85889 ON LOT 12 DPS 473	RESIDENCE	2 - 1414	ERUERA STREET	112B	ERUERA STREET
30011	06500/814.00C	UNIT C AUC1 ON DPS 85889 ON LOT 12 DPS 473	RESIDENCE	3 - 1414	ERUERA STREET	112C	ERUERA STREET
00949	06500/796.00	LOT 10 DPS 319	RESIDENCE	1415	ERUERA STREET	125	ERUERA STREET
00971	06500/815.00	LOT 13 DPS 473	KAYE PAULGER CHARTERED ACCOUNTANT	1418	ERUERA STREET	114	ERUERA STREET
00950	06500/797.00	LOT 11 DPS 319	RESIDENCE	1423	ERUERA STREET	127	ERUERA STREET
00972	06500/816.00	LOT 14 DPS 473	RESIDENCE	1426	ERUERA STREET	116	ERUERA STREET
00951	06500/798.00	LOT 12 DPS 319	RESIDENCE	1427	ERUERA STREET	129	ERUERA STREET
00973	06500/817.00	LOT 15 DPS 473	ROTORUA NATUROPATHIC CENTRE	1430	ERUERA STREET	118	ERUERA STREET
00200	06500/799.00	LOT 13 DPS 319	RESIDENCE	1433	ERUERA STREET	131	ERUERA STREET
12465	06500/800.00	LOT 14 DPS 319	RESIDENCE	1439	ERUERA STREET	133	ERUERA STREET
00974	06500/818.00	LOT 16 DPS 473	HARMONY BEAUTY THERAPY	1444	ERUERA STREET	120	ERUERA STREET
00954	06500/800.01	LOT 15A DPS 6524	RESIDENCE	1445	ERUERA STREET	135	ERUERA STREET
00975	06500/819.00	LOT 17 DPS 473	RESIDENCE	1450	ERUERA STREET	135	AMOHAU STREET
00457	06500/801.00	LOT 15B DPS 6524	RESIDENCE	1451	ERUERA STREET	137	ERUERA STREET
00952	06500/802.00	LOT 16 DPS 319	RESIDENCE	1455	ERUERA STREET	139	ERUERA STREET
00953	06500/803.00	LOT 17 DPS 319	RESIDENCE	1461	ERUERA STREET	141	ERUERA STREET

Ranolf Street West CBD Renumbering Schedule

File No	Assessment	Legal Description	Business Name	New No 01/02/05	New Street	Old No	Old Street
12466	06500/804.00	LOT 18 DPS 319	RESIDENCE	1467	ERUERA STREET	143	ERUERA STREET
00955	06500/805.00	LOT 19 DPS 319	RESIDENCE	1473	ERUERA STREET	145	ERUERA STREET
00956	06500/805.01	SEC 5 BLK LXVII ROTORUA TOWN	ROTORUA FAMILY DAYCARE	1479	ERUERA STREET	147	ERUERA STREET
00957	06500/805.02	SEC 4 BLK LXVII ROTORUA TOWN	EASY LOANS	1489	ERUERA STREET	149	ERUERA STREET
HINEMOA STREET							
00913	06500/766.00A	FLAT 1 DPS 34845 ON SEC 20 BLK LXIV ROTORUA TOWN	RESIDENCE - FLAT 1	1 - 1312	HINEMOA STREET	124A	HINEMOA STREET
00914	06500/766.00B	FLAT 2 DPS 34845 ON SEC 20 BLK LXIV ROTORUA TOWN	RESIDENCE - FLAT 2	2 - 1312	HINEMOA STREET	124B	HINEMOA STREET
00915	06500/766.00C	FLAT 3 DPS 34845 ON SEC 20 BLK LXIV ROTORUA TOWN	RESIDENCE - FLAT 3	3 - 1312	HINEMOA STREET	124C	HINEMOA STREET
00916	06500/766.00D	FLAT 4 DPS 34845 ON SEC 20 BLK LXIV ROTORUA TOWN	RESIDENCE - FLAT 4	4 - 1312	HINEMOA STREET	124D	HINEMOA STREET
00917	06500/766.00E	FLAT 5 DPS 34845 ON SEC 20 BLK LXIV ROTORUA TOWN	RESIDENCE - FLAT 5	5 - 1312	HINEMOA STREET	124E	HINEMOA STREET
00918	06500/766.00F	FLAT 6 DPS 34845 ON SEC 20 BLK LXIV ROTORUA TOWN	RESIDENCE FLAT 6	6 - 1312	HINEMOA STREET	124F	HINEMOA STREET
00888	06500/753.00	SEC 32 BLK LXIII ROTORUA TOWN	RESIDENCE - 10 FLATS	1315	HINEMOA STREET	123	HINEMOA STREET
00919	06500/767.00	SEC 19 BLK LXIV ROTORUA TOWN	MANHATTON MOTEL	1322	HINEMOA STREET	130	HINEMOA STREET
00889	06500/754.00	SEC 31 BLK LXIII ROTORUA TOWN	RESIDENCE - 8 FLATS	1325	HINEMOA STREET	125	HINEMOA STREET
00890	06500/755.00	SEC 30 BLK LXIII ROTORUA TOWN	RESIDENCE - 6 FLATS	1333	HINEMOA STREET	127	HINEMOA STREET
20652	06500/772.00B	FLAT 2 DPS 34916 ON LOT 4 DPS 34050	QUOTABLE VALUE NEW ZEALAND	1334	HINEMOA STREET	134	HINEMOA STREET
20651	06500/772.00A	FLAT 1 DPS 34916 ON LOT 4 DPS 34050	RESIDENCE	1340	HINEMOA STREET	136	HINEMOA STREET

Ranolf Street West CBD Renumbering Schedule

File No	Assessment	Legal Description	Business Name	New No 01/02/05	New Street	Old No	Old Street
00892	06500/756.00B	FLAT 2 DPS 28377 ON SEC 29 BLK LXIII ROTORUA TOWN	RESIDENCE	1 - 1341	HINEMOA STREET	129B	HINEMOA STREET
00893	06500/756.00C	FLAT 3 DPS 28377	RESIDENCE	2 - 1341	HINEMOA STREET	129C	HINEMOA STREET
26628	06500/773.01	LOT 2 DPS 83114	HEALTHCARE NZ	1346	HINEMOA STREET	138	HINEMOA STREET
00891	06500/756.00A	FLAT 1 DPS 28377 ON SEC 29 BLK LXIII ROTORUA TOWN	RESIDENCE	1347	HINEMOA STREET	129A	HINEMOA STREET
26629	06500/773.02	LOT 1 DPS 83114	REEDER SMITH & CO	1350	HINEMOA STREET	140	HINEMOA STREET
00894	06500/757.00A	FLAT 1 DPS 32744 ON SEC 28 BLK LXIII ROTORUA TOWN	RESIDENCE	1 - 1355	HINEMOA STREET	131A	HINEMOA STREET
00895	06500/757.00B	FLAT 2 DPS 32744 ON SEC 28 BLK LXIII ROTORUA TOWN	RESIDENCE	2 - 1355	HINEMOA STREET	131B	HINEMOA STREET
00896	06500/757.00C	FLAT 3 DPS 32744 ON SEC 28 BLK LXIII ROTORUA TOWN	RESIDENCE	3 - 1355	HINEMOA STREET	131C	HINEMOA STREET
00897	06500/757.00D	FLAT 4 DPS 32744 ON SEC 28 BLK LXIII ROTORUA TOWN	RESIDENCE	4 - 1355	HINEMOA STREET	131D	HINEMOA STREET
00926	06500/774.00	LOT 2 DPS 34050	SCHOOL SUPPORT SERVICES	1358	HINEMOA STREET	142	HINEMOA STREET
00926	06500/774.00	LOT 2 DPS 34050	BSK ENGINEERS	1364	HINEMOA STREET	144	HINEMOA STREET
00899	06500/758.00A	FLAT 1 DPS 34307 ON LOT 3 DP 34985	RESIDENCE	1 - 1367	HINEMOA STREET	133A	HINEMOA STREET
00900	06500/758.00B	FLAT 2 DPS 34307 ON LOT 3 DP 34985	RESIDENCE	2 - 1367	HINEMOA STREET	133B	HINEMOA STREET
00901	06500/758.00C	FLAT 3 DPS 34307 ON LOT 3 DP 34985	RESIDENCE	3 - 1367	HINEMOA STREET	133C	HINEMOA STREET
23598	06500/775.00B	FLAT 2 DPS 34833 ON LOT 1 DPS 34050	RESIDENCE	1372	HINEMOA STREET	146	HINEMOA STREET
00902	06500/759.00	LOT 2 DP 34985	CHALLENGE CARRYING COMPANY LTD	1373	HINEMOA STREET	135A	HINEMOA STREET

Ranolf Street West CBD Renumbering Schedule

File No	Assessment	Legal Description	Business Name	New No 01/02/05	New Street	Old No	Old Street
00903	06500/760.00	LOT 1 DP 34985	ROTORUA GENERAL PRACTICE GROUP LINKAGES	1375	HINEMOA STREET	135	HINEMOA STREET
23597	06500/775.00A	FLAT 1 GRGE 1 CRPT 1 DPS 70974 ON LOT 1 DPS 34050	MANAGEMENT AND TECHNOLOGY SYSTEMS	1376	HINEMOA STREET	148	HINEMOA STREET
00904	06500/761.00	SEC 25 BLK LXIII ROTORUA TOWN FLAT 1 DPS 42458	RESIDENCE - 6 FLATS	1383	HINEMOA STREET	137	HINEMOA STREET
00928	06500/776.00	SEC 13 BLK LXIV ROTORUA TOWN	STIFFE HOOKER & ASSOCIATES	1384	HINEMOA STREET	150	HINEMOA STREET
00929	06500/777.00	SEC 11 BLK LXVII ROTORUA TOWN	RESIDENCE - 6 FLATS	1410	HINEMOA STREET	154	HINEMOA STREET
00883	06500/747.00	LOT 1 DP 36906	RESIDENCE - 4 FLATS	1415	HINEMOA STREET	159	HINEMOA STREET
00930	06500/778.00	LOT 11 DP 36906	FORTUS FORESTRY LTD	1416	HINEMOA STREET	158	HINEMOA STREET
00930	06500/778.00	LOT 11 DP 36906	RESIDENCE	1422	HINEMOA STREET	160	HINEMOA STREET
00905	06500/762.00	LOT 3 DP 36906	MCLARENS LOSS ADJUSTERS	1423	HINEMOA STREET	161	HINEMOA STREET
			RESIDENCE	1423	HINEMOA STREET	161	HINEMOA STREET
00931	06500/779.00	LOT 10 DP 36906	RESIDENCE	1428	HINEMOA STREET	162	HINEMOA STREET
20648	06500/763.00A	FLAT 1 DPS 34963 ON LOT 4 DP 36906	RESIDENCE	1 - 1433	HINEMOA STREET	163A	HINEMOA STREET
20649	06500/763.00B	FLAT 2 DPS 34963 ON LOT 4 DP 36906	RESIDENCE	2 - 1433	HINEMOA STREET	163B	HINEMOA STREET
20650	06500/763.00C	FLAT 3 DPS 34963 ON LOT 4 DP 36906	RESIDENCE	3 - 1433	HINEMOA STREET	163C	HINEMOA STREET
00907	06500/764.00	LOT 5 DP 36906	RESIDENCE	1437	HINEMOA STREET	165	HINEMOA STREET
00932	06500/780.00	LOT 9 DP 36906	RESIDENCE	1442	HINEMOA STREET	164	HINEMOA STREET

Ranolf Street West CBD Renumbering Schedule

File No	Assessment	Legal Description	Business Name	New No 01/02/05	New Street	Old No	Old Street
00908	06500/765.00	SEC 19 BLK LXIX ROTORUA TOWN	RESIDENCE - 6 FLATS	1445	HINEMOA STREET	167	HINEMOA STREET
23600	06500/781.00A	FLAT 1 DPS 18581 ON LOT 8 DP 36906	RESIDENCE	1448 A	HINEMOA STREET	166A	HINEMOA STREET
00934	06500/781.00B	FLAT 2 DPS 18581 ON LOT 8 DP 36906	RESIDENCE	1448 B	HINEMOA STREET	166B	HINEMOA STREET
00935	06500/782.00A	FLAT 1 DPS 20189 ON LOT 7 DP 36906	RESIDENCE	1452 A	HINEMOA STREET	168A	HINEMOA STREET
00936	06500/782.00B	FLAT 2 DPS 20189 ON LOT 7 DP 36906	RESIDENCE	1452 B	HINEMOA STREET	168B	HINEMOA STREET
00909	06500/765.01	SEC 18 BLK LXIX ROTORUA TOWN	THE GARDEN APARTMENTS	1459	HINEMOA STREET	169	HINEMOA STREET
00937	06500/783.00	LOT 6 DP 36906	VACANT OFFICE - FRONT	1460 A	HINEMOA STREET	170	HINEMOA STREET
00937	06500/783.00	LOT 6 DP 36906	RESIDENCE - REAR	1460 B	HINEMOA STREET	170	HINEMOA STREET
23346	06500/783.01	SEC 3 BLK LXVII ROTORUA TOWN	RESIDENCE	1468	HINEMOA STREET	172	HINEMOA STREET
00911	06500/765.03	SEC 28 BLK LXIX ROTORUA TOWN	KARLDON TRUST HOUSE	1469	HINEMOA STREET	171	HINEMOA STREET
28717	06500/783.02	SEC 2 BLK LXVII ROTORUA TOWN	STEVE CHADWICK MP	1478	HINEMOA STREET	174	HINEMOA STREET
00910	06500/765.02	SEC 27 BLK LXIX ROTORUA TOWN	KARLDON TRUST	1479	HINEMOA STREET	173	HINEMOA STREET
00938	06500/784.00	SEC 1 BLK LXVII ROTORUA TOWN	PETER SPURDLE & ASSOCIATES LTD CHARTERED ACCOUNTANTS	1488	HINEMOA STREET	176	HINEMOA STREET
00877	06500/743.01	SECS 24 26 BLK LXIX TOWN OF ROTORUA	BENFIELDS GARDEN WORLD	1489	HINEMOA STREET	175	HINEMOA STREET
PUKUATUA STREET							
30923	06500/728.01D	UNIT 4 AU4A DP 320711 ON LOT 1 DP 306949	CANON NEW ZEALAND LTD	1304	PUKUATUA STREET	92	PUKUATUA STREET
30924	06500/728.01E	UNIT 5 DP 320711 ON LOT 1 DP 306949	ACCESS HOMEHEALTH	1310	PUKUATUA STREET	94/1	PUKUATUA STREET

Ranolf Street West CBD Renumbering Schedule

File No	Assessment	Legal Description	Business Name	New No 01/02/05	New Street	Old No	Old Street
30925	06500/728.01F	UNIT 6 DP 320711 ON LOT 1 DP 306949	DENNETTS BARRISTER AND SOLICITOR	1318	PUKUATUA STREET	94/2	PUKUATUA STREET
			MARIAN WHYTE BARRISTER AND SOLICITOR	1318	PUKUATUA STREET	94/2	PUKUATUA STREET
30711	06500/729.00A	Unit 1 AU 1A DP 312023 ON LOT 2 DPS 82612	RESIDENCE	1 - 1328	PUKUATUA STREET	96/1	PUKUATUA STREET
30712	06500/729.00B	Unit 2 AU 2A DP 312023 ON LOT 2 DPS 82612	RESIDENCE	2 - 1328	PUKUATUA STREET	96/2	PUKUATUA STREET
30713	06500/729.00C	Unit 3 AU 3A DP 312023 ON LOT 2 DPS 82612	RESIDENCE	3 - 1328	PUKUATUA STREET	96/3	PUKUATUA STREET
30714	06500/729.00D	UNIT 4 AU 4A DP 312023 ON LOT 2 DPS 82612	RESIDENCE	4 - 1328	PUKUATUA STREET	96/4	PUKUATUA STREET
30715	06500/729.00E	UNIT 5 AU 5A DP 312023 ON LOT 2 DPS 82612	RESIDENCE	5 - 1328	PUKUATUA STREET	96/5	PUKUATUA STREET
30716	06500/729.00F	UNIT 6 AU 6A DP 312023 ON LOT 2 DPS 82612	RESIDENCE	6 - 1328	PUKUATUA STREET	96/6	PUKUATUA STREET
29871	06500/731.00A	PU 1 DPS 82877 ON LOT 1 DPS 82612	RESIDENCE	1 - 1336	PUKUATUA STREET	100/1	PUKUATUA STREET
29786	06500/731.00B	PU 2 DP S82877 ON LOT 1 DPS 82612	RESIDENCE	2 - 1336	PUKUATUA STREET	100/2	PUKUATUA STREET
29872	06500/731.00C	PU 3 DPS 82877 ON LOT 1 DPS 82612	RESIDENCE	3 - 1336	PUKUATUA STREET	100/3	PUKUATUA STREET
29873	06500/731.00D	PU 4 DPS 82877 ON LOT 1 DPS 82612	RESIDENCE	4 - 1336	PUKUATUA STREET	100/4	PUKUATUA STREET
29787	06500/731.00E	PU 5 DPS 82877 ON LOT 1 DPS 82612	RESIDENCE	5 - 1336	PUKUATUA STREET	100/5	PUKUATUA STREET
29788	06500/731.00F	PU 6 DPS 82877 ON LOT 1 DPS 82612	RESIDENCE	6 - 1336	PUKUATUA STREET	100/6	PUKUATUA STREET
00860	06500/732.00A	FLAT 1 DPS 33477 ON SEC 12 BLK LXIII ROTORUA TOWN	RESIDENCE	1356 A	PUKUATUA STREET	102A	PUKUATUA STREET
00861	06500/732.00B	FLAT 2 DPS 33477 ON SEC 12 BLK LXIII ROTORUA TOWN	RESIDENCE	1356 B	PUKUATUA STREET	102B	PUKUATUA STREET

Ranolf Street West CBD Renumbering Schedule

File No	Assessment	Legal Description	Business Name	New No 01/02/05	New Street	Old No	Old Street
00872	06500/740.01	LOT 2 DP 28191	PLUNKET CAR SEAT RENTAL SCHEME	1436	PUKUATUA STREET	118	PUKUATUA STREET
00872	06500/740.02	LOT 3 DP 28191	PLUNKET CAR SEAT RENTAL SCHEME	1436	PUKUATUA STREET	118	PUKUATUA STREET
00873	06500/741.00	SEC 2 LOT 4 DP 28191 BLK LXIX ROTORUA TOWN	ROTORUA ENGLISH LANGUAGE ACADEMY OFFICE	1446	PUKUATUA STREET	120	PUKUATUA STREET
00873	06500/741.00	SEC 2 LOT 4 DP 28191 BLK LXIX ROTORUA TOWN	ROTORUA ENGLISH LANGUAGE ACADEMY OFFICE	1460	PUKUATUA STREET	122	PUKUATUA STREET
00876	06500/743.00	SEC 1 BLK LXIX ROTORUA TOWN	RESIDENCE - FLATS	1472	PUKUATUA STREET	124	PUKUATUA STREET
00876	06500/743.00	SEC 25 BLK LXIX ROTORUA TOWN	RESIDENCE - FLATS	1478	PUKUATUA STREET	124	PUKUATUA STREET
27036	06500/720.00	SEC 4 6 BLK LV ROTORUA TOWN - KUIRAU PARK	KAHUKURA RUGBY CLUB	1475	PUKUATUA STREET		PUKUATUA STREET
00851	06531/252.00	LOTS 1 2 3 4 5 6 10 DP 24491	ROTORUA TOP 10 HOLIDAY PARK	1495	PUKUATUA STREET	127- 139	PUKUATUA STREET
00852	06531/244.00	LOT 7 DP 24491	VACANT SITE	1545	PUKUATUA STREET	141	PUKUATUA STREET
00852	06531/244.00	LOT 8 DP 24491	VACANT SITE	1553	PUKUATUA STREET	143	PUKUATUA STREET
00852	06531/244.00	LOT 9 DP 24491	VACANT SITE	1559	PUKUATUA STREET	145	PUKUATUA STREET
00878	06500/744.00	LOT 4 DPS 44223	RESIDENCE	1552	PUKUATUA STREET	136	PUKUATUA STREET
00856	06500/726.01	LOTS 1-3 LTS 34028 PT SECS 1 4 5 BLK LVII ROTORUA TOWN	MEDICAL OFFICERS RESERVE	1589	PUKUATUA STREET		PUKUATUA STREET
00881	06500/745.00	SECTIONS 1 3 4 BLK LX ROTORUA TOWN	ROTORUA BOYS HIGH - RESIDENCE	1604	PUKUATUA STREET	140	PUKUATUA STREET
00881	06500/745.00	SECTIONS 1 3 4 BLK LX ROTORUA TOWN	ROTORUA BOYS HIGH - MAIN ENTRANCE	1612	PUKUATUA STREET	140	PUKUATUA STREET
RANOLF STREET							
00887	06500/752.00	SECS 1 15 27 28 BLK LXV ROTORUA TOWN	SPOTLIGHT	1301	RANOLF STREET	37-39	RANOLF STREET

Ranolf Street West CBD Renumbering Schedule

File No	Assessment	Legal Description	Business Name	New No 01/02/05	New Street	Old No	Old Street
			LIGHTING DIRECT	1301	RANOLF STREET	37-39	RANOLF STREET
WHAKATAU STREET							
00882	06500/746.00	LOT 2 DP 36906	JOHN BATTERSBY SOLICITOR	1237	WHAKATAU STREET	3	WHAKATAU STREET
			ROTORUA PHYSIOTHERAPY CLINIC	1237	WHAKATAU STREET	3	WHAKATAU STREET
			INSTEP PODIATRY SERVICES	1237	WHAKATAU STREET	3	WHAKATAU STREET
00929	06500/777.00	SEC 11 BLK LXVII ROTORUA TOWN	RESIDENCE	1261	WHAKATAU STREET	5	WHAKATAU STREET
27526	06500/794.01	LOT 1 DPS 73595	RESIDENCE	1270	WHAKATAU STREET	8A	WHAKATAU STREET
00948	06500/795.00	SEC 28 BLK LXVII ROTORUA TOWN	FLYING START CHILDCARE & PRESCHOOL	1271	WHAKATAU STREET	7	WHAKATAU STREET
00966	06500/812.00A	FLAT 1 DPS 16733 ON SEC 9 BLK LXV ROTORUA TOWN	RESIDENCE	1290	WHAKATAU STREET	10A	WHAKATAU STREET
00967	06500/812.00B	FLAT 2 DPS 16733 ON SEC 9 BLK LXV ROTORUA TOWN	RESIDENCE	1292	WHAKATAU STREET	10B	WHAKATAU STREET
00968	06500/812.00C	FLAT 3 DPS 16733 ON SEC 9 BLK LXV ROTORUA TOWN	RESIDENCE	1294	WHAKATAU STREET	10C	WHAKATAU STREET
20668	06500/813.00B	FLAT 2 DPS 44954 ON LOT 11 DPS 473 HAVING 1/3 INT IN 667 SQ METRES	ROTORUA DENTURE SERVICE	1295	WHAKATAU STREET	9	WHAKATAU STREET
00985	06500/826.00A	FLAT 1 DPS 32308 ON SEC 21 BLK LXV ROTORUA TOWN	RESIDENCE	1302	WHAKATAU STREET	12A	WHAKATAU STREET
00986	06500/826.00B	FLAT 2 DPS 32308 ON SEC 21 BLK LXV ROTORUA TOWN	RESIDENCE	1306	WHAKATAU STREET	12B	WHAKATAU STREET
00987	06500/826.00C	FLAT 3 DPS 32308 ON SEC 21 BLK LXV ROTORUA TOWN	RESIDENCE	1310	WHAKATAU STREET	12C	WHAKATAU STREET



Ranolf Street West CBD Renumbering Schedule

File No	Assessment	Legal Description	Business Name	New No 10/1/02/05	New Street	Old No	Old Street
AMOHU STREET							
00977	06500/821.00	SEC 26 BLK LXV ROTORUA TOWN	BACKPACKERS CENTURY 21	1339	AMOHU STREET	105	AMOHU STREET
00978	06500/822.00A	FLAT 1 DPS 26911 ON SEC 25 BLK LXV ROTORUA TOWN	RESIDENCE	1 - 1345	AMOHU STREET	107A	AMOHU STREET
00979	06500/822.00B	FLAT 2 DPS 26911 ON SEC 25 BLK LXV ROTORUA TOWN	RESIDENCE	2 - 1345	AMOHU STREET	107B	AMOHU STREET
00980	06500/822.00C	FLAT 3 DPS 26911 ON SEC 25 BLK LXV ROTORUA TOWN	RESIDENCE	3 - 1345	AMOHU STREET	107C	AMOHU STREET
00981	06500/822.00D	FLAT 4 DPS 26911 ON SEC 25 BLK LXV ROTORUA TOWN	RESIDENCE	4 - 1345	AMOHU STREET	107D	AMOHU STREET
24998	06500/823.00	SEC 24 BLK LXV ROTORUA TOWN	TE ARA KI TE REO KI KUI RAU	1351	AMOHU STREET	109	AMOHU STREET
00982	06500/824.00	SEC 23 BLK LXV ROTORUA TOWN	RESIDENCE	1367	AMOHU STREET	111	AMOHU STREET
00983	06500/825.00	LOT 24B DPS 5125	RESIDENCE	1371	AMOHU STREET	115	AMOHU STREET
00984	06500/825.01	LOT 24A DPS 5125	RESIDENCE	1379	AMOHU STREET	117	AMOHU STREET
00988	06500/827.00	LOT 23 DPS 473	RESIDENCE	1409	AMOHU STREET	123	AMOHU STREET
00989	06500/828.00	LOT 22 DPS 473	RESIDENCE	1415	AMOHU STREET	125	AMOHU STREET
00990	06500/829.00	LOT 21 DPS 473	RESIDENCE	1427	AMOHU STREET	127	AMOHU STREET
00991	06500/830.00	LOT 20 DPS 473	RESIDENCE - 2 FLATS	1429	AMOHU STREET	129	AMOHU STREET
00992	06500/831.00	LOT 19 DPS 473	RESIDENCE	1439	AMOHU STREET	131	AMOHU STREET
00993	06500/832.00	LOT 18 DPS 473	RESIDENCE	1445	AMOHU STREET	133	AMOHU STREET
00975	06500/819.00	LOT 17 DPS 473	RESIDENCE	1453	AMOHU STREET	135	AMOHU STREET

Ranolf Street West CBD Renumbering Schedule

File No	Assessment	Legal Description	Business Name	New No 01/02/05	New Street	Old No	Old Street
00878	06500/744.00	LOT 4 DPS 44223	ERSKINE-SHAW ACCOUNTANTS LTD	1522	AMOHAI STREET	148	AMOHAI STREET
00878	06500/744.00	LOT 4 DPS 44223	GRAYS FUNERAL SERVICE	1542	AMOHAI STREET	150	AMOHAI STREET
ERUERA STREET							
00939	06500/786.00	LOT 1 DP 27405	MONEY MANAGERS ROTORUA	1317	ERUERA STREET	91A	ERUERA STREET
23602	06500/787.00A	SUITE 1 DPS 43243	ERUERA MEDICAL CENTRE	1325 A	ERUERA STREET	93A	ERUERA STREET
23603	06500/787.00B	SUITE 2 DPS 43243	PHYSIOTHERAPY CLINIC	1325 B	ERUERA STREET	93B	ERUERA STREET
27040	06500/787.00C	SUITE 3 DPS 43243 ON SEC 36 BLK LXIV ROTORUA TOWN	DAVID SUTHERLAND CHARTERED ACCOUNTANT	1325 C	ERUERA STREET	93C	ERUERA STREET
00959	06500/807.00	SEC 14 BLK LXV TOWN OF ROTORUA	POCKET SOLUTIONS LTD	1330	ERUERA STREET	98	ERUERA STREET
00941	06500/788.00	LOT 3 DP 29083	THE HEARING ASSOCIATION ROTORUA BRANCH	1333	ERUERA STREET	95	ERUERA STREET
			AGE CONCERN	1333	ERUERA STREET	95	ERUERA STREET
00942	06500/789.00	LOT 2 DP 29083	RESIDENCE	1339	ERUERA STREET	97	ERUERA STREET
00943	06500/790.00	LOT 1 DP 29083	RESIDENCE - 5 FLATS	1345	ERUERA STREET	97A	ERUERA STREET
30286	06500/808.00A	UNIT 1A AU1 DPS 91178 ON LOT 1 DPS 91174	SUNHAVEN/UNITS	1 - 1346	ERUERA STREET	100A	ERUERA STREET
30287	06500/808.00B	UNIT 1B AU2 DPS 91178 ON LOT 1 DPS 91174	SUNHAVEN/UNITS	2 - 1346	ERUERA STREET	100B	ERUERA STREET
30288	06500/808.00C	UNIT 1C AU3 DPS 91178 ON LOT 1 DPS 91194	SUNHAVEN/UNITS	3 - 1346	ERUERA STREET	100C	ERUERA STREET
30289	06500/808.00D	UNIT 1D AU 4 DPS 91178 ON LOT 1 DPS 91174	SUNHAVEN/UNITS	4 - 1346	ERUERA STREET	100D	ERUERA STREET
30290	06500/808.00E	UNIT 1E AU 5 DPS 91178 ON LOT 1 DPS 91174	SUNHAVEN/UNITS	5 - 1346	ERUERA STREET	100E	ERUERA STREET

Ranolf Street West CBD Renumbering Schedule

File No	Assessment	Legal Description	Business Name	New No 01/02/05	New Street	Old No	Old Street
30291	06500/808.00F	UNIT 2A AU 6 DPS 91178 ON LOT 1 DPS 91174	SUNHAVEN/UNITS	6 - 1346	ERUERA STREET	100F	ERUERA STREET
00944	06500/791.00	LOTS 1 2 DP 28899 (LOT 2 ENTRANCE)	MICHELLE RENDALL & ASSOCIATES LTD CHARTERED	1353	ERUERA STREET	99	ERUERA STREET
00944	06500/791.00	LOTS 1 2 DP 28899 (LOT 1 ENTRANCE)	MICHELLE RENDALL & ASSOCIATES LTD CHARTERED	1359	ERUERA STREET	99	ERUERA STREET
00961	06500/809.00	SEC 12 BLK LXV ROTORUA TOWN	JONES FINANCIAL SERVICES LIMITED	1358	ERUERA STREET	102	ERUERA STREET
			ROTORUA ENERGY CHARITABLE TRUST	1358	ERUERA STREET	102	ERUERA STREET
			STUART BURNS CHARTERED ACCOUNTANT	1358	ERUERA STREET	102	ERUERA STREET
00945	06500/792.00	LOT 1 DPS 45383 BLK LXIV ROTORUA TOWN	RESIDENCE - 10 FLATS	1367	ERUERA STREET	101	ERUERA STREET
00946	06500/793.00	SEC 31 BLK LXIV ROTORUA TOWN	RESIDENCE - 5 FLATS	1373	ERUERA STREET	103	ERUERA STREET
00962	06500/810.00	SEC 11 BLK LXV ROTORUA TOWN	FUNNELL DRS JOHN & MARGI	1360	ERUERA STREET	104	ERUERA STREET
00963	06500/811.00A	FLAT 1 DPS 17117 ON SEC 10 BLK LXV ROTORUA TOWN	GORDON REID CHARTERED ACCOUNTANT	1 - 1378	ERUERA STREET	106A	ERUERA STREET
00964	06500/811.00B	FLAT 2 DPS 17117 ON SEC 10 BLK LXV ROTORUA TOWN	RESIDENCE	2 - 1378	ERUERA STREET	106B	ERUERA STREET
00965	06500/811.00C	FLAT 3 DPS 17117 ON SEC 10 BLK LXV ROTORUA TOWN	RESIDENCE	3 - 1378	ERUERA STREET	106C	ERUERA STREET
27525	06500/794.00D	FLAT 1 DPS 55208 ON LOT 2 DPS 73595	RESIDENCE	1383 A	ERUERA STREET	105A	ERUERA STREET
27525	06500/794.00E	FLAT 2 DPS 55208 ON LOT 2 DPS 73595	RESIDENCE	1383 B	ERUERA STREET	105B	ERUERA STREET
00969	06500/813.00A	FLAT 1 DPS 44954 ON LOT 11 DPS 473	SPICERS PORTFOLIO MANAGEMENT LTD	1404	ERUERA STREET	110	ERUERA STREET
00970	06500/814.00A	UNIT A AU1 AU2 AU3 DPS 85889 ON LOT 12 DPS 473	BAY OF PLENTY TAXATION SERVICE	1 - 1414	ERUERA STREET	112	ERUERA STREET

Ranolf Street West CBD Renumbering Schedule

File No	Assessment	Legal Description	Business Name	New No 01/02/05	New Street	Old No	Old Street
30010	06500/814.00B	UNIT B AUB1 ON DPS 85889 ON LOT 12 DPS 473	RESIDENCE	2 - 1414	ERUERA STREET	112B	ERUERA STREET
30011	06500/814.00C	UNIT C AUC1 ON DPS 85889 ON LOT 12 DPS 473	RESIDENCE	3 - 1414	ERUERA STREET	112C	ERUERA STREET
00949	06500/796.00	LOT 10 DPS 319	RESIDENCE	1415	ERUERA STREET	125	ERUERA STREET
00971	06500/815.00	LOT 13 DPS 473	KAYE PAULGER CHARTERED ACCOUNTANT	1418	ERUERA STREET	114	ERUERA STREET
00950	06500/797.00	LOT 11 DPS 319	RESIDENCE	1423	ERUERA STREET	127	ERUERA STREET
00972	06500/816.00	LOT 14 DPS 473	RESIDENCE	1426	ERUERA STREET	116	ERUERA STREET
00951	06500/798.00	LOT 12 DPS 319	RESIDENCE	1427	ERUERA STREET	129	ERUERA STREET
00973	06500/817.00	LOT 15 DPS 473	ROTORUA NATUROPATHIC CENTRE	1430	ERUERA STREET	118	ERUERA STREET
00200	06500/799.00	LOT 13 DPS 319	RESIDENCE	1433	ERUERA STREET	131	ERUERA STREET
12465	06500/800.00	LOT 14 DPS 319	RESIDENCE	1439	ERUERA STREET	133	ERUERA STREET
00974	06500/818.00	LOT 16 DPS 473	HARMONY BEAUTY THERAPY	1444	ERUERA STREET	120	ERUERA STREET
00954	06500/800.01	LOT 15A DPS 6524	RESIDENCE	1445	ERUERA STREET	135	ERUERA STREET
00975	06500/819.00	LOT 17 DPS 473	RESIDENCE	1450	ERUERA STREET	135	AMOHU STREET
00457	06500/801.00	LOT 15B DPS 6524	RESIDENCE	1451	ERUERA STREET	137	ERUERA STREET
00952	06500/802.00	LOT 16 DPS 319	RESIDENCE	1455	ERUERA STREET	139	ERUERA STREET
00953	06500/803.00	LOT 17 DPS 319	RESIDENCE	1461	ERUERA STREET	141	ERUERA STREET

Ranolf Street West CBD Renumbering Schedule

File No	Assessment	Legal Description	Business Name	New No 01/02/05	New Street	Old No	Old Street
12466	06500/804.00	LOT 18 DPS 319	RESIDENCE	1467	ERUERA STREET	143	ERUERA STREET
00955	06500/805.00	LOT 19 DPS 319	RESIDENCE	1473	ERUERA STREET	145	ERUERA STREET
00956	06500/805.01	SEC 5 BLK LXVII ROTORUA TOWN	ROTORUA FAMILY DAYCARE	1479	ERUERA STREET	147	ERUERA STREET
00957	06500/805.02	SEC 4 BLK LXVII ROTORUA TOWN	EASY LOANS	1489	ERUERA STREET	149	ERUERA STREET
HINEMOA STREET							
00913	06500/766.00A	FLAT 1 DPS 34845 ON SEC 20 BLK LXIV 1 ROTORUA TOWN	RESIDENCE - FLAT 1	1 - 1312	HINEMOA STREET	124A	HINEMOA STREET
00914	06500/766.00B	FLAT 2 DPS 34845 ON SEC 20 BLK LXIV 2 ROTORUA TOWN	RESIDENCE - FLAT 2	2 - 1312	HINEMOA STREET	124B	HINEMOA STREET
00915	06500/766.00C	FLAT 3 DPS 34845 ON SEC 20 BLK LXIV 3 ROTORUA TOWN	RESIDENCE - FLAT 3	3 - 1312	HINEMOA STREET	124C	HINEMOA STREET
00916	06500/766.00D	FLAT 4 DPS 34845 ON SEC 20 BLK LXIV 4 ROTORUA TOWN	RESIDENCE - FLAT 4	4 - 1312	HINEMOA STREET	124D	HINEMOA STREET
00917	06500/766.00E	FLAT 5 DPS 34845 ON SEC 20 BLK LXIV 5 ROTORUA TOWN	RESIDENCE - FLAT 5	5 - 1312	HINEMOA STREET	124E	HINEMOA STREET
00918	06500/766.00F	FLAT 6 DPS 34845 ON SEC 20 BLK LXIV ROTORUA TOWN	RESIDENCE FLAT 6	6 - 1312	HINEMOA STREET	124F	HINEMOA STREET
00888	06500/753.00	SEC 32 BLK LXIII ROTORUA TOWN	RESIDENCE - 10 FLATS	1315	HINEMOA STREET	123	HINEMOA STREET
00919	06500/767.00	SEC 19 BLK LXIV ROTORUA TOWN	MANHATTON MOTEL	1322	HINEMOA STREET	130	HINEMOA STREET
00889	06500/754.00	SEC 31 BLK LXIII ROTORUA TOWN	RESIDENCE - 8 FLATS	1325	HINEMOA STREET	125	HINEMOA STREET
00890	06500/755.00	SEC 30 BLK LXIII ROTORUA TOWN	RESIDENCE - 6 FLATS	1333	HINEMOA STREET	127	HINEMOA STREET
20652	06500/772.00B	FLAT 2 DPS 34916 ON LOT 4 DPS 34050	QUOTABLE VALUE NEW ZEALAND	1334	HINEMOA STREET	134	HINEMOA STREET
20651	06500/772.00A	FLAT 1 DPS 34916 ON LOT 4 DPS 34050	RESIDENCE	1340	HINEMOA STREET	136	HINEMOA STREET

Ranolf Street West CBD Renumbering Schedule

File No.	Assessment	Legal Description	Business Name	New No. 01/02/05	New Street	Old No.	Old Street
00892	06500/756.00B	FLAT 2 DPS 28377 ON SEC 29 BLK LXIII ROTORUA TOWN	RESIDENCE	1 - 1341	HINEMOA STREET	129B	HINEMOA STREET
00893	06500/756.00C	FLAT 3 DPS 28377	RESIDENCE	2 - 1341	HINEMOA STREET	129C	HINEMOA STREET
26628	06500/773.01	LOT 2 DPS 83114	HEALTHCARE NZ	1346	HINEMOA STREET	138	HINEMOA STREET
00891	06500/756.00A	FLAT 1 DPS 28377 ON SEC 29 BLK LXIII ROTORUA TOWN	RESIDENCE	1347	HINEMOA STREET	129A	HINEMOA STREET
26629	06500/773.02	LOT 1 DPS 83114	REEDER SMITH & CO	1350	HINEMOA STREET	140	HINEMOA STREET
00894	06500/757.00A	FLAT 1 DPS 32744 ON SEC 28 BLK LXIII ROTORUA TOWN	RESIDENCE	1 - 1355	HINEMOA STREET	131A	HINEMOA STREET
00895	06500/757.00B	FLAT 2 DPS 32744 ON SEC 28 BLK LXIII ROTORUA TOWN	RESIDENCE	2 - 1355	HINEMOA STREET	131B	HINEMOA STREET
00896	06500/757.00C	FLAT 3 DPS 32744 ON SEC 28 BLK LXIII ROTORUA TOWN	RESIDENCE	3 - 1355	HINEMOA STREET	131C	HINEMOA STREET
00897	06500/757.00D	FLAT 4 DPS 32744 ON SEC 28 BLK LXIII ROTORUA TOWN	RESIDENCE	4 - 1355	HINEMOA STREET	131D	HINEMOA STREET
00926	06500/774.00	LOT 2 DPS 34050	SCHOOL SUPPORT SERVICES	1358	HINEMOA STREET	142	HINEMOA STREET
00926	06500/774.00	LOT 2 DPS 34050	BSK ENGINEERS	1364	HINEMOA STREET	144	HINEMOA STREET
00899	06500/758.00A	FLAT 1 DPS 34307 ON LOT 3 DP 34985	RESIDENCE	1 - 1367	HINEMOA STREET	133A	HINEMOA STREET
00900	06500/758.00B	FLAT 2 DPS 34307 ON LOT 3 DP 34985	RESIDENCE	2 - 1367	HINEMOA STREET	133B	HINEMOA STREET
00901	06500/758.00C	FLAT 3 DPS 34307 ON LOT 3 DP 34985	RESIDENCE	3 - 1367	HINEMOA STREET	133C	HINEMOA STREET
23598	06500/775.00B	FLAT 2 DPS 34833 ON LOT 1 DPS 34050	RESIDENCE	1372	HINEMOA STREET	146	HINEMOA STREET
00902	06500/759.00	LOT 2 DP 34985	CHALLENGE CARRYING COMPANY LTD	1373	HINEMOA STREET	135A	HINEMOA STREET

Ranolf Street West CBD Renumbering Schedule

File No	Assessment	Legal Description	Business Name	New No 01/02/05	New Street	Old No	Old Street
00903	06500/760.00	LOT 1 DP 34985	ROTORUA GENERAL PRACTICE GROUP LINKAGES	1375	HINEMOA STREET	135	HINEMOA STREET
23597	06500/775.00A	FLAT 1 GRGE 1 CRPT 1 DPS 70974 ON LOT 1 DPS 34050	MANAGEMENT AND TECHNOLOGY SYSTEMS	1376	HINEMOA STREET	148	HINEMOA STREET
00904	06500/761.00	SEC 25 BLK LXIII ROTORUA TOWN FLAT 1 DPS 42458	RESIDENCE - 6 FLATS	1383	HINEMOA STREET	137	HINEMOA STREET
00928	06500/776.00	SEC 13 BLK LXIV ROTORUA TOWN	STIFFE HOOKER & ASSOCIATES	1384	HINEMOA STREET	150	HINEMOA STREET
00929	06500/777.00	SEC 11 BLK LXVII ROTORUA TOWN	RESIDENCE - 6 FLATS	1410	HINEMOA STREET	154	HINEMOA STREET
00883	06500/747.00	LOT 1 DP 36906	RESIDENCE - 4 FLATS	1415	HINEMOA STREET	159	HINEMOA STREET
00930	06500/778.00	LOT 11 DP 36906	FORTUS FORESTRY LTD	1416	HINEMOA STREET	158	HINEMOA STREET
00930	06500/778.00	LOT 11 DP 36906	RESIDENCE	1422	HINEMOA STREET	160	HINEMOA STREET
00905	06500/762.00	LOT 3 DP 36906	MCLARENS LOSS ADJUSTERS	1423	HINEMOA STREET	161	HINEMOA STREET
			RESIDENCE	1423	HINEMOA STREET	161	HINEMOA STREET
00931	06500/779.00	LOT 10 DP 36906	RESIDENCE	1428	HINEMOA STREET	162	HINEMOA STREET
20648	06500/763.00A	FLAT 1 DPS 34963 ON LOT 4 DP 36906	RESIDENCE	1 - 1433	HINEMOA STREET	163A	HINEMOA STREET
20649	06500/763.00B	FLAT 2 DPS 34963 ON LOT 4 DP 36906	RESIDENCE	2 - 1433	HINEMOA STREET	163B	HINEMOA STREET
20650	06500/763.00C	FLAT 3 DPS 34963 ON LOT 4 DP 36906	RESIDENCE	3 - 1433	HINEMOA STREET	163C	HINEMOA STREET
00907	06500/764.00	LOT 5 DP 36906	RESIDENCE	1437	HINEMOA STREET	165	HINEMOA STREET
00932	06500/780.00	LOT 9 DP 36906	RESIDENCE	1442	HINEMOA STREET	164	HINEMOA STREET

Ranolf Street West CBD Renumbering Schedule

File No	Assessment	Legal Description	Business Name	New No 01/02/06	New Street	Old No	Old Street
00908	06500/765.00	SEC 19 BLK LXIX ROTORUA TOWN	RESIDENCE - 6 FLATS	1445	HINEMOA STREET	167	HINEMOA STREET
23600	06500/781.00A	FLAT 1 DPS 18581 ON LOT 8 DP 36906	RESIDENCE	1448 A	HINEMOA STREET	166A	HINEMOA STREET
00934	06500/781.00B	FLAT 2 DPS 18581 ON LOT 8 DP 36906	RESIDENCE	1448 B	HINEMOA STREET	166B	HINEMOA STREET
00935	06500/782.00A	FLAT 1 DPS 20189 ON LOT 7 DP 36906	RESIDENCE	1452 A	HINEMOA STREET	168A	HINEMOA STREET
00936	06500/782.00B	FLAT 2 DPS 20189 ON LOT 7 DP 36906	RESIDENCE	1452 B	HINEMOA STREET	168B	HINEMOA STREET
00909	06500/765.01	SEC 18 BLK LXIX ROTORUA TOWN	THE GARDEN APARTMENTS	1459	HINEMOA STREET	169	HINEMOA STREET
00937	06500/783.00	LOT 6 DP 36906	VACANT OFFICE - FRONT	1460 A	HINEMOA STREET	170	HINEMOA STREET
00937	06500/783.00	LOT 6 DP 36906	RESIDENCE - REAR	1460 B	HINEMOA STREET	170	HINEMOA STREET
23346	06500/783.01	SEC 3 BLK LXVII ROTORUA TOWN	RESIDENCE	1468	HINEMOA STREET	172	HINEMOA STREET
00911	06500/765.03	SEC 28 BLK LXIX ROTORUA TOWN	KARLDON TRUST HOUSE	1469	HINEMOA STREET	171	HINEMOA STREET
28717	06500/783.02	SEC 2 BLK LXVII ROTORUA TOWN	STEVE CHADWICK MP	1478	HINEMOA STREET	174	HINEMOA STREET
00910	06500/765.02	SEC 27 BLK LXIX ROTORUA TOWN	KARLDON TRUST	1479	HINEMOA STREET	173	HINEMOA STREET
00938	06500/784.00	SEC 1 BLK LXVII ROTORUA TOWN	PETER SPURDLE & ASSOCIATES LTD CHARTERED ACCOUNTANTS	1488	HINEMOA STREET	176	HINEMOA STREET
00877	06500/743.01	SECS 24 26 BLK LXIX TOWN OF ROTORUA	BENFIELDS GARDEN WORLD	1489	HINEMOA STREET	175	HINEMOA STREET
PUKUATUA STREET							
30923	06500/728.01D	UNIT 4 AU4A DP 320711 ON LOT 1 DP 306949	CANON NEW ZEALAND LTD	1304	PUKUATUA STREET	92	PUKUATUA STREET
30924	06500/728.01E	UNIT 5 DP 320711 ON LOT 1 DP 306949	ACCESS HOMEHEALTH	1310	PUKUATUA STREET	94/1	PUKUATUA STREET

Ranolf Street West CBD Renumbering Schedule

File No	Assessment	Legal Description	Business Name	New No 01/02/05	New Street	Old No	Old Street
30925	06500/728.01F	UNIT 6 DP 320711 ON LOT 1 DP 306949	DENNETTS BARRISTER AND SOLICITOR	1318	PUKUATUA STREET	94/2	PUKUATUA STREET
			MARIAN WHYTE BARRISTER AND SOLICITOR	1318	PUKUATUA STREET	94/2	PUKUATUA STREET
30711	06500/729.00A	Unit 1 AU 1A DP 312023 ON LOT 2 DPS 82612	RESIDENCE	1 - 1328	PUKUATUA STREET	96/1	PUKUATUA STREET
30712	06500/729.00B	Unit 2 AU 2A DP 312023 ON LOT 2 DPS 82612	RESIDENCE	2 - 1328	PUKUATUA STREET	96/2	PUKUATUA STREET
30713	06500/729.00C	Unit 3 AU 3A DP 312023 ON LOT 2 DPS 82612	RESIDENCE	3 - 1328	PUKUATUA STREET	96/3	PUKUATUA STREET
30714	06500/729.00D	UNIT 4 AU 4A DP 312023 ON LOT 2 DPS 82612	RESIDENCE	4 - 1328	PUKUATUA STREET	96/4	PUKUATUA STREET
30715	06500/729.00E	UNIT 5 AU 5A DP 312023 ON LOT 2 DPS 82612	RESIDENCE	5 - 1328	PUKUATUA STREET	96/5	PUKUATUA STREET
30716	06500/729.00F	UNIT 6 AU 6A DP 312023 ON LOT 2 DPS 82612	RESIDENCE	6 - 1328	PUKUATUA STREET	96/6	PUKUATUA STREET
29871	06500/731.00A	PU 1 DPS 82877 ON LOT 1 DPS 82612	RESIDENCE	1 - 1336	PUKUATUA STREET	100/1	PUKUATUA STREET
29786	06500/731.00B	PU 2 DP S82877 ON LOT 1 DPS 82612	RESIDENCE	2 - 1336	PUKUATUA STREET	100/2	PUKUATUA STREET
29872	06500/731.00C	PU 3 DPS 82877 ON LOT 1 DPS 82612	RESIDENCE	3 - 1336	PUKUATUA STREET	100/3	PUKUATUA STREET
29873	06500/731.00D	PU 4 DPS 82877 ON LOT 1 DPS 82612	RESIDENCE	4 - 1336	PUKUATUA STREET	100/4	PUKUATUA STREET
29787	06500/731.00E	PU 5 DPS 82877 ON LOT 1 DPS 82612	RESIDENCE	5 - 1336	PUKUATUA STREET	100/5	PUKUATUA STREET
29788	06500/731.00F	PU 6 DPS 82877 ON LOT 1 DPS 82612	RESIDENCE	6 - 1336	PUKUATUA STREET	100/6	PUKUATUA STREET
00860	06500/732.00A	FLAT 1 DPS 33477 ON SEC 12 BLK LXIII ROTORUA TOWN	RESIDENCE	1356 A	PUKUATUA STREET	102A	PUKUATUA STREET
00861	06500/732.00B	FLAT 2 DPS 33477 ON SEC 12 BLK LXIII ROTORUA TOWN	RESIDENCE	1356 B	PUKUATUA STREET	102B	PUKUATUA STREET

Ranolf Street West CBD Renumbering Schedule

File No	Assessment	Legal Description	Business Name	New No 01/02/05	New Street	Old No	Old Street
00862	06500/732.00C	FLAT 3 SHED 3 DPS 73310 ON SEC 12 BLK LXIII ROTORUA TOWN	RESIDENCE	1356 C	PUKUATUA STREET	102C	PUKUATUA STREET
00863	06500/733.00A	FLAT 1 DPS 40646 ON SEC 11 BLK LXIII ROTORUA TOWN	U-NEEK BEAUTY THERAPY CLINIC	1362	PUKUATUA STREET	104A	PUKUATUA STREET
00912	06500/733.00B	FLAT 2 DPS 40646 ON SEC 11 BLK LXIII TOWN OF ROTORUA	RESIDENCE	1368	PUKUATUA STREET	104B	PUKUATUA STREET
00864	06500/734.00	SEC 10 BLK LXIII ROTORUA TOWN	KUIRAU DENTAL	1370	PUKUATUA STREET	106	PUKUATUA STREET
27036	06500/720.00	SEC 4 6 BLK LV ROTORUA TOWN - KUIRAU PARK	KUIRAU HOUSE AND NETBALL COURTS	1371	PUKUATUA STREET	105	PUKUATUA STREET
00865	06500/735.00	SEC 9 BLK LXIII ROTORUA TOWN	CENTRAL CITY VETS	1380	PUKUATUA STREET	108	PUKUATUA STREET
00866	06500/736.00A	FLAT 1 DPS 19008 ON SEC 7 BLK LXIX ROTORUA	RESIDENCE	1406 A	PUKUATUA STREET	110A	PUKUATUA STREET
00867	06500/736.00B	FLAT 2 DPS 19008 ON SEC 7 BLK LXIX ROTORUA	RESIDENCE	1406 B	PUKUATUA STREET	110B	PUKUATUA STREET
00868	06500/736.00C	FLAT 3 DPS 19008 ON SEC 7 BLK LXIX ROTORUA	RESIDENCE	1406 C	PUKUATUA STREET	110C	PUKUATUA STREET
00869	06500/737.00A	FLAT 1 DPS 26026 ON LOT 1 DPS 1646	RESIDENCE	1 - 1412	PUKUATUA STREET	112/1	PUKUATUA STREET
30890	06500/737.00B	FLAT 2 DPS 26026 ON LOT 1 DPS 1646	RESIDENCE	2 - 1412	PUKUATUA STREET	112/2	PUKUATUA STREET
30891	06500/737.00C	FLAT 3 DPS 26026 ON LOT 1 DPS 1646	RESIDENCE	3 - 1412	PUKUATUA STREET	112/3	PUKUATUA STREET
30892	06500/737.00D	FLAT 4 DPS 26026 ON LOT 1 DPS 1646	RESIDENCE	4 - 1412	PUKUATUA STREET	112/4	PUKUATUA STREET
00870	06500/738.00	LOT 2 DPS 1646	RESIDENCE	1420	PUKUATUA STREET	114	PUKUATUA STREET
00871	6500/739.01	SEC 5 BLK LXIX ROTORUA TOWN	ROTORUA ENGLISH LANGUAGE ACADEMY B BLOCK	1428	PUKUATUA STREET	116	PUKUATUA STREET
00871	6500/739.02	LOT 1 DP 28191	ROTORUA ENGLISH LANGUAGE ACADEMY B BLOCK	1428	PUKUATUA STREET	116	PUKUATUA STREET

Ranolf Street West CBD Renumbering Schedule

File No	Assessment	Legal Description	Business Name	New No 01/02/05	New Street	Old No	Old Street
00872	06500/740.01	LOT 2 DP 28191	PLUNKET CAR SEAT RENTAL SCHEME	1436	PUKUATUA STREET	118	PUKUATUA STREET
00872	06500/740.02	LOT 3 DP 28191	PLUNKET CAR SEAT RENTAL SCHEME	1436	PUKUATUA STREET	118	PUKUATUA STREET
00873	06500/741.00	SEC 2 LOT 4 DP 28191 BLK LXIX ROTORUA TOWN	ROTORUA ENGLISH LANGUAGE ACADEMY OFFICE	1446	PUKUATUA STREET	120	PUKUATUA STREET
00873	06500/741.00	SEC 2 LOT 4 DP 28191 BLK LXIX ROTORUA TOWN	ROTORUA ENGLISH LANGUAGE ACADEMY OFFICE	1460	PUKUATUA STREET	122	PUKUATUA STREET
00876	06500/743.00	SEC 1 BLK LXIX ROTORUA TOWN	RESIDENCE - FLATS	1472	PUKUATUA STREET	124	PUKUATUA STREET
00876	06500/743.00	SEC 25 BLK LXIX ROTORUA TOWN	RESIDENCE - FLATS	1478	PUKUATUA STREET	124	PUKUATUA STREET
27036	06500/720.00	SEC 4 6 BLK LV ROTORUA TOWN - KUIRAU PARK	KAHUKURA RUGBY CLUB	1475	PUKUATUA STREET		PUKUATUA STREET
00851	06531/252.00	LOTS 1 2 3 4 5 6 10 DP 24491	ROTORUA TOP 10 HOLIDAY PARK	1495	PUKUATUA STREET	127-139	PUKUATUA STREET
00852	06531/244.00	LOT 7 DP 24491	VACANT SITE	1545	PUKUATUA STREET	141	PUKUATUA STREET
00852	06531/244.00	LOT 8 DP 24491	VACANT SITE	1553	PUKUATUA STREET	143	PUKUATUA STREET
00852	06531/244.00	LOT 9 DP 24491	VACANT SITE	1559	PUKUATUA STREET	145	PUKUATUA STREET
00878	06500/744.00	LOT 4 DPS 44223	RESIDENCE	1552	PUKUATUA STREET	136	PUKUATUA STREET
00856	06500/726.01	LOTS 1-3 LTS 34028 PT SECS 1 4 5 BLK LVII ROTORUA TOWN	MEDICAL OFFICERS RESERVE	1589	PUKUATUA STREET		PUKUATUA STREET
00881	06500/745.00	SECTIONS 1 3 4 BLK LX ROTORUA TOWN	ROTORUA BOYS HIGH - RESIDENCE	1604	PUKUATUA STREET	140	PUKUATUA STREET
00881	06500/745.00	SECTIONS 1 3 4 BLK LX ROTORUA TOWN	ROTORUA BOYS HIGH - MAIN ENTRANCE	1612	PUKUATUA STREET	140	PUKUATUA STREET
RANOLF STREET							
00887	06500/752.00	SECS 1 15 27 28 BLK LXV ROTORUA TOWN	SPOTLIGHT	1301	RANOLF STREET	37-39	RANOLF STREET

Ranolf Street West CBD Renumbering Schedule

File No	Assessment	Legal Description	Business Name	New No 01/02/05	New Street	Old No	Old Street
			LIGHTING DIRECT	1301	RANOLF STREET	37-39	RANOLF STREET
			WHAKATAU STREET				
00882	06500/746.00	LOT 2 DP 36906	JOHN BATTERSBY SOLICITOR	1237	WHAKATAU STREET	3	WHAKATAU STREET
			ROTORUA PHYSIOTHERAPY CLINIC	1237	WHAKATAU STREET	3	WHAKATAU STREET
			INSTEP PODIATRY SERVICES	1237	WHAKATAU STREET	3	WHAKATAU STREET
00929	06500/777.00	SEC 11 BLK LXVII ROTORUA TOWN	RESIDENCE	1261	WHAKATAU STREET	5	WHAKATAU STREET
27526	06500/794.01	LOT 1 DPS 73595	RESIDENCE	1270	WHAKATAU STREET	8A	WHAKATAU STREET
00948	06500/795.00	SEC 28 BLK LXVII ROTORUA TOWN	FLYING START CHILDCARE & PRESCHOOL	1271	WHAKATAU STREET	7	WHAKATAU STREET
00966	06500/812.00A	FLAT 1 DPS 16733 ON SEC 9 BLK LXV ROTORUA TOWN	RESIDENCE	1290	WHAKATAU STREET	10A	WHAKATAU STREET
00967	06500/812.00B	FLAT 2 DPS 16733 ON SEC 9 BLK LXV ROTORUA TOWN	RESIDENCE	1292	WHAKATAU STREET	10B	WHAKATAU STREET
00968	06500/812.00C	FLAT 3 DPS 16733 ON SEC 9 BLK LXV ROTORUA TOWN	RESIDENCE	1294	WHAKATAU STREET	10C	WHAKATAU STREET
20668	06500/813.00B	FLAT 2 DPS 44954 ON LOT 11 DPS 473 HAVING 1/3 INT IN 667 SQ METRES	ROTORUA DENTURE SERVICE	1295	WHAKATAU STREET	9	WHAKATAU STREET
00985	06500/826.00A	FLAT 1 DPS 32308 ON SEC 21 BLK LXV ROTORUA TOWN	RESIDENCE	1302	WHAKATAU STREET	12A	WHAKATAU STREET
00986	06500/826.00B	FLAT 2 DPS 32308 ON SEC 21 BLK LXV ROTORUA TOWN	RESIDENCE	1306	WHAKATAU STREET	12B	WHAKATAU STREET
00987	06500/826.00C	FLAT 3 DPS 32308 ON SEC 21 BLK LXV ROTORUA TOWN	RESIDENCE	1310	WHAKATAU STREET	12C	WHAKATAU STREET

10 August 2004

File Ref: 95-01-010\12

Doc No: OW-21316

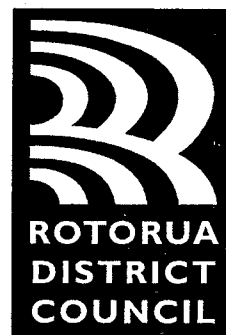

Private Bag RO 3029
Rotorua
New Zealand
Telephone 07-348 4199
Fax 07-346 3143
E-mail mail@rdc.govt.nz

Address all
communications to:
Chief Executive
Rotorua District Council

Dear Sir/Madam

Renumbering of Street Addresses to the West of the Ranolf Street CBD Area

As part of the CBD Redevelopment Project a new four digit numbering system for the CBD was implemented in 1998. Following feedback from visitors and businesses, the District Council now intends to extend this numbering system to the block bounded by Ranolf Street, Amohau Street West and Pukuatua Street West to Old Taupo Road. Reasons for the extension are:

- This area comprises predominantly Residential D zoned land that is undergoing a steady transition from residential homes and units to professional offices and practices.
- The change from the existing three digit street numbers to four digit CBD numbers will alleviate the confusion for customers and visitors locating businesses when travelling westerly down Amohau, Eruera, Hinemoa and Pukuatua Streets.
- Will make locating addresses easier for emergency services, postal and courier services.

The renumbering involves allocating a unique number for every 5 metres of street length and will simply be an extension of the present numbering along Amohau, Eruera, Hinemoa and Pukuatua Streets. Whakatau Street will be included.

The Council intends to provide the actual replacement numbers and will also affix them to each property frontage free of charge. New signage at each intersection will show the range of numbers in each block.

The new number will always remain with that particular portion of street and ties in with the current legal boundaries. If there is redevelopment in the future the street numbers will not be affected and the property owner/occupier could select the appropriate number on that frontage.

It is proposed to implement the change from old to new street numbers on **01 February 2005**. This is after the busy Christmas postal and shopping period and allows ample time for businesses to prepare for the change. New Zealand Post have agreed to offer both the residential and commercial customers in the effected area a two month free redirection service. Any further

redirection needed beyond this period will be at NZ Post standard rates and you will individually need to make contact with NZ Post to set this up. Please refer to the NZ Post web site www.nzpost.co.nz for their change of address electronic service that is available for those clients that are on line.

Council would like to acknowledge NZ Post for their assistance and saving given for commercial customers.

Attached is a plan of the proposed new CBD four digit street numbering for your area identifying your new street number based on the location of the entranceway along the property frontage. This information is also on the Council web site www.rdc.govt.nz.

Council will be sending out a reminder in December along with a change of address pack supplied by NZ Post.

In the interim any queries you may have should be directed to in the first instance to Mr Peter Handcock at the Council (Ph 348 4199).

Yours faithfully

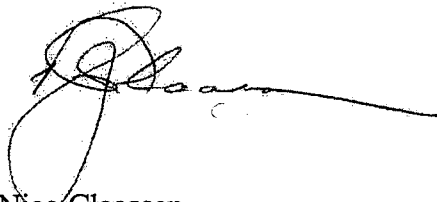
A handwritten signature in black ink, appearing to read 'Nico Claassen', with a long horizontal flourish extending to the right.

Nico Claassen
District Engineer

20 December 2004

File Ref: 95-01-010\12

Doc No: OW-34831

«Name»

«M_FLT_NUM» «M_HSE_NUM» «M_HSE_SUF» «M_ADDR1»

«M_ADDR2»

«M_TOWN» «M_POST_COD»

Dear Sir/Madam

REMINDER OF Renumbering of Street Addresses to the West of the Ranolf Street CBD Area

This letter is a reminder that from 1 February 2005 your street number will change, as advised to you in our previous communication. Enclosed for your information are:

1. Copy of letter dated 10 August 2004.
2. Ranolf Street West CBD Renumbering Schedule showing the four digit street numbering for your area, identifying your new street number based on the location of the entranceway along the property frontage. This information is available on the Council website www.rdc.govt.nz. Use the keyword "CBD" in the search function.
3. Change of address pack supplied by NZ Post.

Any queries you may have should be directed to in the first instance to Ms Roma Niemirska at the Council (ph 348 4199) or Mr Dennis Olliver at the City Focus (ph 350 0186).

Yours faithfully

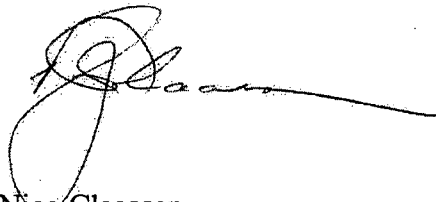

Nico Claassen
District Engineer

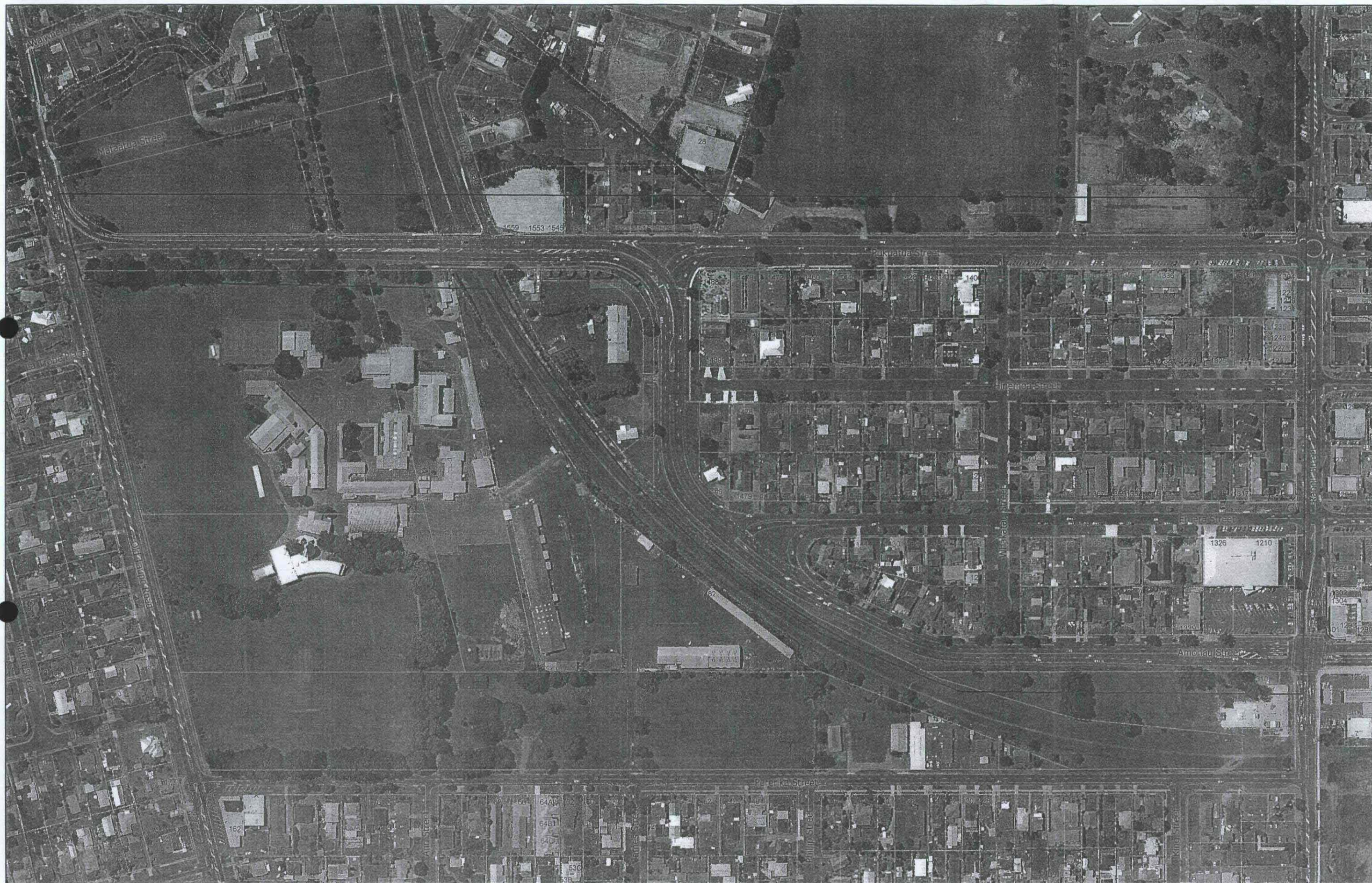

13 August 2004
 NZMG, NZGD 1949
 Aerial Photography 2001
 LINZ Licences, Crown Copyright Reserved
 Produced by Land Information Services G.I.S
 depart/corp_ser/records/renumbering/new_numbers.mxd

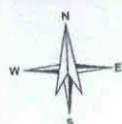

Street Renumbering - West CBD Area ROTORUA DISTRICT COUNCIL

